

NOTICE!!

These documents have been scanned!

Do not place un-scanned documents beneath this notice!

Do not remove this notice from this file!

GPO Jacket No. 560-102
Print Order 61540
Rise Business Services, LLC
Job=AZ15 4/29/2019



Box Number= AZ15006



Claim Begin-End: AMC445593-AMC445595

1 Initial Receipt



AZ15006-21

AMC450400-AMC453366

United States Department of the Interior
Bureau of Land Management
 DIV OF LANDS, MINRLS & ENERGY
 ONE N CENTRAL AVE
 PHOENIX, AZ 85004 -4427
 Phone: 602-417-9200

Receipt

No: 3972345

| | |
|--|--|
| Transaction #: 4082285 | |
| Date of Transaction: 09/06/2017 | |
| CUSTOMER: | |
| JESSE FELDMAN 2705 E WHITELEY ST APACHE JUNCTION, AZ 85119-8982 US |  |

| LINE # | QTY | DESCRIPTION | REMARKS | UNIT PRICE | TOTAL |
|---------------|------|---|---------|------------|-----------------|
| 1 | 3.00 | LOCATABLE MINERALS / MINING CLAIMS-NEW, UNADJUD, ONE OR MORE AUTH NOS / NEW MINING CLAIM PROCESSING FEE CASES: AMC445593/\$20.00, AMC445594/\$20.00, AMC445595/\$20.00 | | - n/a - | 60.00 |
| 2 | 3.00 | LOCATABLE MINERALS / MINING CLAIMS-NEW, UNADJUD, ONE OR MORE AUTH NOS / NEW MINING CLAIMS LOCATION FEE CASES: AMC445593/\$37.00, AMC445594/\$37.00, AMC445595/\$37.00 | | - n/a - | 111.00 |
| 3 | 3.00 | LOCATABLE MINERALS / MINING CLAIMS-NEW, UNADJUD, ONE OR MORE AUTH NOS / NEW MINING CLAIMS MAINTENANCE FEE CASES: AMC445593/\$155.00, AMC445594/\$155.00, AMC445595/\$155.00 | | - n/a - | 465.00 |
| TOTAL: | | | | | \$636.00 |

| PAYMENT INFORMATION | | | |
|---------------------|---------|--|----------------------|
| 1 | AMOUNT: | 636.00 | POSTMARKED: N/A |
| | TYPE: | CASH | RECEIVED: 09/06/2017 |
| | NAME: | FELDMAN, JESSE 2705 E WHITELEY ST APACHE JUNCTION AZ 85119-8982 US | |

This receipt was generated by the automated BLM Collections and Billing System and is a paper representation of a portion

NOTICE!!

These documents have been scanned!

Do not place un-scanned documents beneath this notice!

Do not remove this notice from this file!

GPO Jacket No. 560-102
Print Order 61540
Rise Business Services, LLC
Job=AZ15 4/29/2019



Box Number= AZ15006



Claim Begin-End: AMC445593-AMC445595

2 Correspondence



AZ15006-21

AMC450400-AMC453366

**NO
DOCUMENTS
FOUND**

NO DOCUMENTS FOUND
NO DOCUMENTS FOUND

NOTICE!!

These documents have been scanned!

Do not place un-scanned documents beneath this notice!

Do not remove this notice from this file!

GPO Jacket No. 560-102
Print Order 61540
Rise Business Services, LLC
Job=AZ15 4/29/2019



Box Number= AZ15006



Claim Begin-End: AMC445593-AMC445595

3 Transfers



AZ15006-21

AMC450400-AMC453366

**NO
DOCUMENTS
FOUND**

NO DOCUMENTS FOUND
NO DOCUMENTS FOUND

NOTICE!!

These documents have been scanned!

Do not place un-scanned documents beneath this notice!

Do not remove this notice from this file!

GPO Jacket No. 560-102
Print Order 61540
Rise Business Services, LLC
Job=AZ15 4/29/2019



Box Number= AZ15006



Claim Begin-End: AMC445593-AMC445595

4 Annual Filings



AZ15006-21

AMC450400-AMC453366

445593

MAINTENANCE FEE PAYMENT

Claimant Name: JESSE FELDMAN OR JOSH FELDMAN
 Address: 2705 E. WHITELEY ST.
 City: APACHE JUNCTION State: AZ Zip: 85119
 Telephone: 480-620-6399
 E-mail address: JESSE.FELDMAN@GMAIL.COM
 Signature: [Signature]
 Check here if this is a change of address.

RECEIVED
 STATE OFFICE
 PHOENIX, ARIZONA
 2019 AUG -7 P 1:25
 BLM
 Date
 Stamp

| LINE NO. | AMC NUMBER | CLAIM/SITE NAME | COUNTY RECORDER DATA (If available) | TWP | RNG | SEC |
|----------|------------|------------------------|-------------------------------------|-----|-----|-----|
| 1 | 445593 | LOST ADAMS DIGGINGS #1 | | 4S | 28E | 25 |
| 2 | 445594 | LOST ADAMS DIGGINGS #2 | | 4S | 28E | 25 |
| 3 | 445595 | LOST ADAMS DIGGINGS #3 | | 4S | 28E | 25 |
| 4 | | | | | | |
| 5 | | | | | | |
| 6 | | | | | | |
| 7 | | | | | | |
| 8 | | | | | | |
| 9 | | | | | | |
| 10 | | | | | | |

List additional claims on Form MCF114.

Bureau of Land Management
Arizona State Office
<https://www.blm.gov/arizona>

No. of Claims*: 3 x \$165 = 495⁰⁰
 Check No: CASH Init. PER
 Receipt No.: 4520611
For BLM Use Only

* \$165 per lode mining claim, mill site, or tunnel site; and \$165 for each 20 acres or portion thereof for each placer mining claim.

Form: MCF112
Revised July 2019

ENTERED
 AUG 09 2019
 BY: [Signature]

This form is available from the Arizona Geological Survey and may be reproduced.

SUPPLEMENTAL ATTACHMENT

May be used with the following forms for listing additional mining claims:

Check One.

- Affidavit of Performance of Annual Work
- Maintenance Fee Payment
- Notice of Intent to Hold Mining Claims
- Notice of Non-Liability for Labor and Materials Furnished
- Quit claim Deed

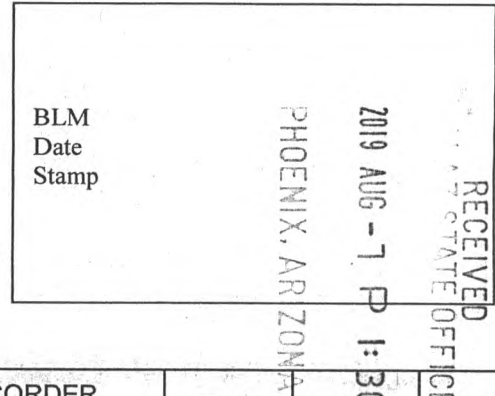

| LINE NO. | AMC NUMBER | CLAIM/SITE NAME | COUNTY RECORDER DATA (If available) | TWP. | RANGE | SEC |
|----------|------------|-----------------|-------------------------------------|------|-------|-----|
| | | | | | | |
| | | | | | | |
| | | | | | | |
| | | | | | | |
| | | | | | | |
| | | | | | | |
| | | | | | | |
| | | | | | | |
| | | | | | | |
| | | | | | | |
| | | | | | | |
| | | | | | | |
| | | | | | | |
| | | | | | | |
| | | | | | | |
| | | | | | | |
| | | | | | | |
| | | | | | | |
| | | | | | | |
| | | | | | | |
| | | | | | | |

Form MCF114
Revised July 2019

This form is available from the Arizona Geological Survey and may be reproduced.

United States Department of the Interior
Bureau of Land Management
 DIV OF LANDS, MINRLS & ENERGY
 ONE N CENTRAL AVE
 PHOENIX, AZ 85004 -4427
 Phone: 602-417-9200

| Receipt | |
|---------|---------|
| No: | 4526611 |

Transaction #: 4647351
Date of Transaction: 08/07/2019

| CUSTOMER: | |
|--|--|
| JESSE FELDMAN 2705 E WHITELEY ST APACHE JUNCTION, AZ 85119-8982 US | |

| LINE # | QTY | DESCRIPTION | REMARKS | UNIT PRICE | TOTAL |
|---------------|------|---|--------------|------------|-----------------|
| 1 | 1.00 | LOCATABLE MINERALS / MINING CLAIMS- NOT NEW-UNADJUD, ONE AUTH NO. ONLY / MINING CLAIM MONEY RECEIVED CASES: AMC445593/\$495.00 | 2020 MAINT/3 | - n/a - | 495.00 |
| TOTAL: | | | | | \$495.00 |

| PAYMENT INFORMATION | | | |
|---------------------|---------|--|----------------------|
| 1 | AMOUNT: | 495.00 | POSTMARKED: N/A |
| | TYPE: | CASH | RECEIVED: 08/07/2019 |
| | NAME: | FELDMAN, JESSE 2705 E WHITELEY ST APACHE JUNCTION AZ 85119-8982 US | |

| REMARKS |
|------------------------|
| JOSH FELDMAN PAID HALF |

This receipt was generated by the automated BLM Collections and Billing System and is a paper representation of a portion of the official electronic record contained therein.

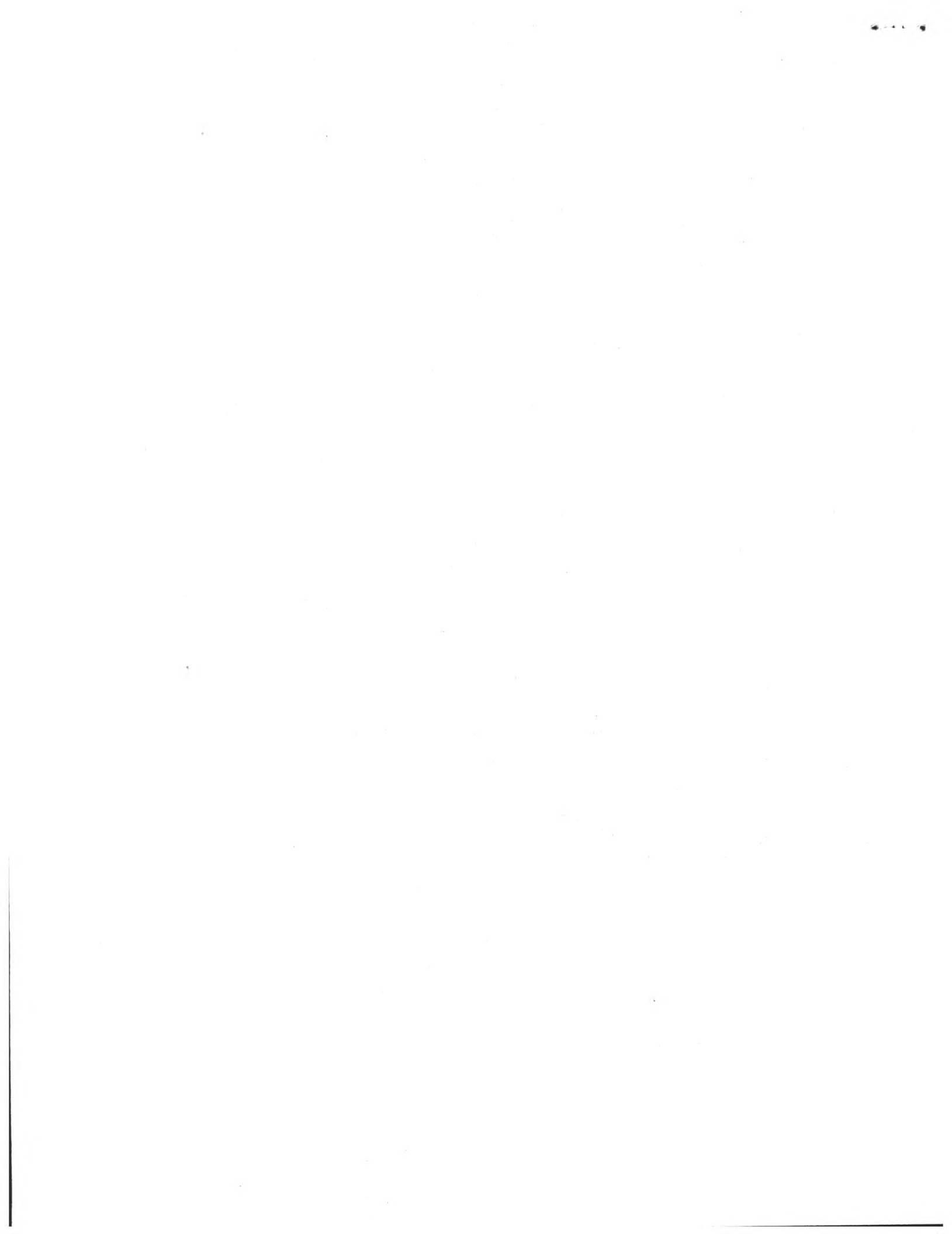

445593

MAINTENANCE FEE PAYMENT

Claimant Name: JESSE FELDMAN & JOSH FELDMAN

Address: 2705 E. WHITELEY ST.

City: APACHE JCT. State: AZ Zip: 85119

Telephone: 4806206399 / 480 205 4066

E-mail address: _____

Signature: [Handwritten Signature]

Check here if this is a change of address.

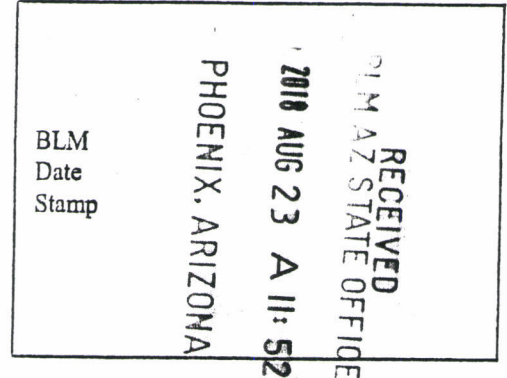

| LINE NO. | AMC NUMBER | CLAIM/SITE NAME | COUNTY RECORDER DATA (If available) | TWP | RNG | SEC |
|----------|------------|------------------------|-------------------------------------|-----|-----|-----|
| 1 | 445593 | LOST ADAMS DIGGINGS #1 | | 4S | 28E | 25 |
| 2 | 445594 | LOST ADAMS DIGGINGS #2 | | 4S | 28E | 25 |
| 3 | 445595 | LOST ADAMS DIGGINGS #3 | | 4S | 28E | 25 |
| 4 | | | | | | |
| 5 | | | | | | |
| 6 | | | | | | |
| 7 | | | | | | |
| 8 | | | | | | |
| 9 | | | | | | |
| 10 | | | | | | |

List additional claims on Form MCF114.

Bureau of Land Management
Arizona State Office
www.blm.gov/az/

No. of Claims*: 3 x \$155 = 465⁰⁰
 Check No: CASH Init. PER
 Receipt No.: 4242707
 For BLM Use Only

* \$155 per lode mining claim, mill site, or tunnel site; and \$155 for each 20 acres or portion thereof for each placer mining claim.

Form: MCF112
Revised July 2014

This form is available from the Arizona Geological Survey and may be reproduced.

ENTERED
AUG 27 2018
 BY: RAM

SUPPLEMENTAL ATTACHMENT

May be used with the following forms for listing additional mining claims:

Check One.

- Affidavit of Performance of Annual Work
- Maintenance Fee Payment
- Notice of Intent to Hold Mining Claims
- Notice of Non-Liability for Labor and Materials Furnished
- Quit claim Deed

BLM
Date
Stamp

| LINE NO. | AMC NUMBER | CLAIM/SITE NAME | COUNTY RECORDER DATA (If available) | TWP | RNG | SEC |
|----------|------------|-----------------|-------------------------------------|-----|-----|-----|
| | | | | | | |
| | | | | | | |
| | | | | | | |
| | | | | | | |
| | | | | | | |
| | | | | | | |
| | | | | | | |
| | | | | | | |
| | | | | | | |
| | | | | | | |
| | | | | | | |
| | | | | | | |
| | | | | | | |
| | | | | | | |
| | | | | | | |
| | | | | | | |
| | | | | | | |
| | | | | | | |
| | | | | | | |
| | | | | | | |
| | | | | | | |

Form MCF114
Revised July 2014

This form is available from the Arizona Geological Survey and may be reproduced.

INTERVIEW
JUL 2014
77

United States Department of the Interior
Bureau of Land Management
 DIV OF LANDS, MINRLS & ENERGY
 ONE N CENTRAL AVE
 PHOENIX, AZ 85004 -4427
 Phone: 602-417-9200

Receipt

No: 4242707

| | |
|--|--|
| Transaction #: 4358138 | |
| Date of Transaction: 08/23/2018 | |
| CUSTOMER: | |
| JESSE FELDMAN 2705 E WHITELEY ST APACHE JUNCTION, AZ 85119-8982 US | |

| LINE # | QTY | DESCRIPTION | REMARKS | UNIT PRICE | TOTAL |
|---------------|------|--|--------------|------------|-----------------|
| 1 | 1.00 | LOCATABLE MINERALS / MINING CLAIMS-NOT NEW-UNADJUD, ONE AUTH NO. ONLY / MINING CLAIM MONEY RECEIVED CASES: AMC445593/\$465.00 | 2019 MAINT/3 | - n/a - | 465.00 |
| TOTAL: | | | | | \$465.00 |

| PAYMENT INFORMATION | | | | | |
|---------------------|---------|--|-------------|------------|--|
| 1 | AMOUNT: | 465.00 | POSTMARKED: | N/A | |
| | TYPE: | CASH | RECEIVED: | 08/23/2018 | |
| | NAME: | FELDMAN, JESSE 2705 E WHITELEY ST APACHE JUNCTION AZ 85119-8982 US | | | |

| |
|----------------|
| REMARKS |
| |

This receipt was generated by the automated BLM Collections and Billing System and is a paper representation of a portion of the official electronic record contained therein.

NOTICE!!

These documents have been scanned!

Do not place un-scanned documents beneath this notice!

Do not remove this notice from this file!

GPO Jacket No. 560-102
Print Order 61540
Rise Business Services, LLC
Job=AZ15 4/29/2019



Box Number= AZ15006



Claim Begin-End: AMC445593-AMC445595

5 Miscellaneous



AZ15006-21

AMC450400-AMC453366

**NO
DOCUMENTS
FOUND**

NO DOCUMENTS FOUND
NO DOCUMENTS FOUND

NOTICE!!

These documents have been scanned!

Do not place un-scanned documents beneath this notice!

Do not remove this notice from this file!

GPO Jacket No. 560-102
Print Order 61540
Rise Business Services, LLC
Job=AZ15 4/29/2019



Box Number= AZ15006

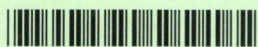

Claim Begin-End: AMC445593-AMC445595

6 Location Notices-Amendments and Supporting Documents



AZ15006-21 AMC450400-AMC453366

MINING CLAIM STATUS REPORT

Data Entered: 9/12/17 dary

MTP Checked By: EG
GEO Checked By: EG

LEAD SERIAL NUMBER: AMC 445593 thru AMC 445595

NUMBER OF CLAIMS & TYPE:

3 LODE
3 PLACER
ASSOCIATION PLACER
MILL SITE
TUNNEL SITE

CHARGES:

Processing Fee @ \$20 = \$ 60
Location Fee @ \$37 = \$ 111
Maintenance Fee @ \$155 = \$ 465
Add'l Maint Fee for Assoc Placer = \$
SUBTOTAL \$ 636
Other Fees \$
Other Fees \$
TOTAL \$

TOTAL ACREAGE: 20 Per Claim
(Placer Only)

NUMBER OF LOCATORS: 2

DOCUMENTS RECEIVED VIA : Over-the-Counter Mail [] **TIMELY FILED:** Yes No []

LEGAL DESCRIPTION: T 4S R 28E SEC 25
T R SEC
T R SEC
T R SEC
T R SEC

BLM FOREST SERVICE [] SUBJ TO PL 359: Yes [] No []
WILDERNESS AREA []

SPLIT ESTATE: N/A [] SX [] PX [] OTHER []
SRHA [] Was proper Notice filed if located on SHRA Land? Yes [] No []

RECONVEYED MINERALS ON BLM LAND REQUIRE OPENING ORDER FROM 1944 TO 1993:

Open to Entry On _____ N/A []

COMMENTS/STATUS: VOID [] PARTIALLY VOID [] PVT MINERALS [] WITHDRAWN LANDS []
OTHER []

[] Claimant acknowledges that portions of the following claim(s) site(s) may be void or voidable.

Printed Name of Claimant _____ Signature of Claimant _____

*****FINAL ADJUDICATION*****

DATE 5/3/2018 INITIALS SM

AMC 445593



LOCATION NOTICE FOR PLACER MINING CLAIM

Amendment BLM Serial # _____

NOTICE IS HEREBY GIVEN that the LOST ADAMS DIGGINGS
NUMBER 1 placer mining claim has been located by
JESSE FELDMAN & JOSH FELDMAN whose current mailing
address is 2705 E. WHITELEY ST.
APACHE JUNCTION, AZ, 85119

RECEIVED
BLM AZ STATE OFFICE
2017 SEP - 6 A 11:42
PHOENIX, ARIZONA
BLM
Date
Stamp

The general course of this claim is EAST TO WEST and it is situated in GREENLEE
County, Arizona. This claim is 1320 feet in length and 660 feet in width.

20 Total Claim Acreage. This claim runs from the location monument on which this location notice is
posted at the NE corner of the claim approximately 1320 feet in a WESTERLY direction to the
WESTERN end line and 660 feet in a SOUTHERLY direction to the SOUTHERN end line. This claim is
marked by four monuments, one at each corner of the claim.

The location monument on which this notice is posted is situated within Section 25, Township
4 S, Range 28 E, Gila Salt River Base and Meridian, Arizona. This claim encompasses
portions of the following legal subdivision(s) if located by legal subdivision or the following quarter section(s),
section(s), Township(s) and Range(s) N 1/2 SW 1/4 SE 1/4 SW 1/4, N 1/2 SE 1/4 SE 1/4 SW 1/4,
S 1/2 NW 1/4 SE 1/4 SW 1/4, S 1/2 NE 1/4 SE 1/4 SW 1/4, Gila Salt River Base and Meridian, Arizona.

The locality of this claim with reference to some natural object or permanent monument and additional information
(if any) concerning its locality are as follows: FROM THE MOUTH OF GOLD GULCH, ABOUT
900 FEET NORTH EASTERLY TO WESTERN CLAIM LINE.

The above information is shown on the attached map.

DATED AND POSTED on the ground this 1ST day of SEPTEMBER, 2017.

LOCATOR(s) AGENT

Print Name(s) JESSE FELDMAN JOSHUA FELDMAN

Signature(s) [Signature] [Signature]

Form MCF102
Revised July 2014

AMC445593

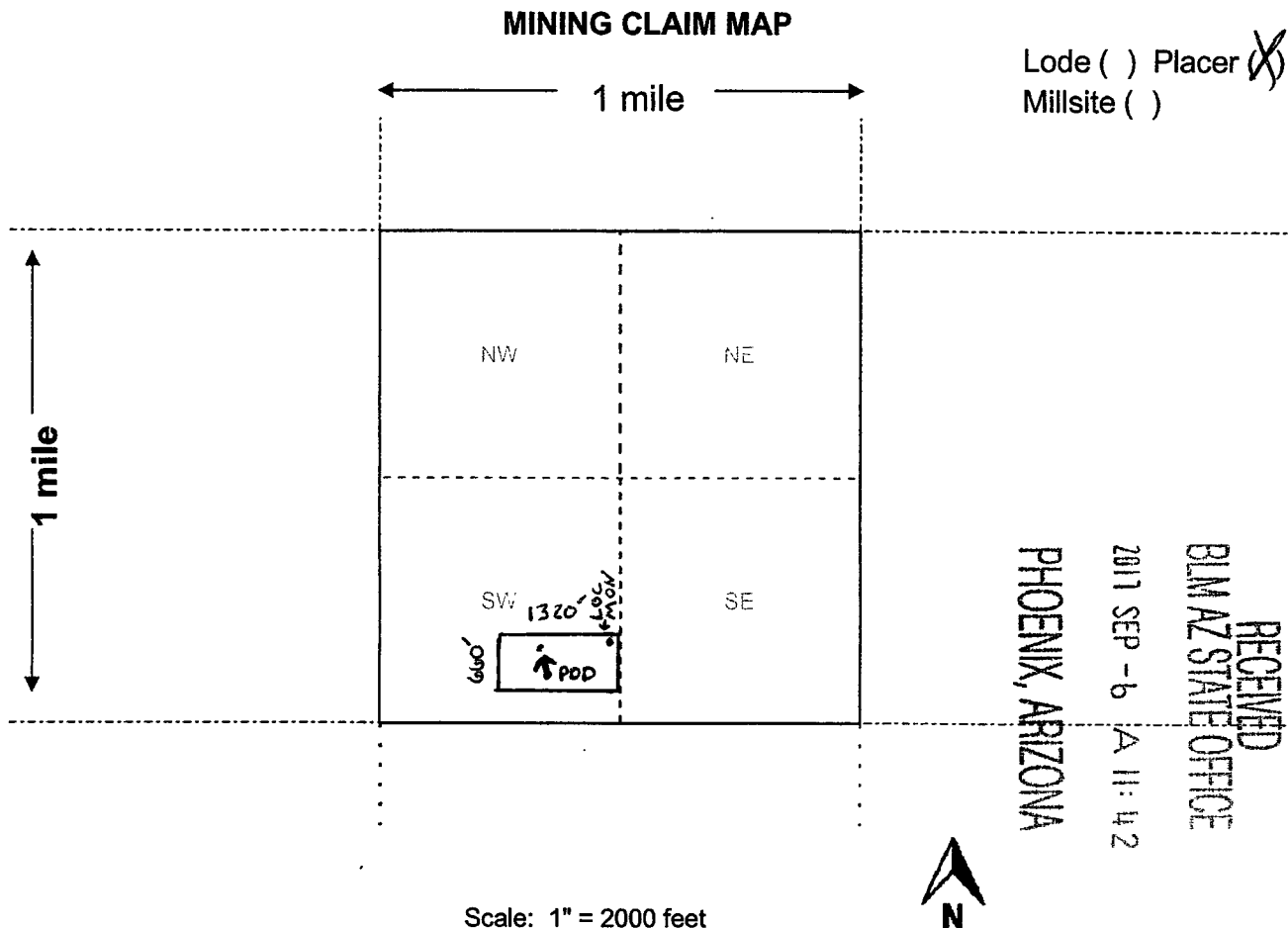

1. The above map depicts the LOST ADAMS DIGGINGS 1 mining claim, which is located in Section (s) 25, Township 4 S, Range 28 E, Gila and Salt River Base and Meridian, GREENLEE County, Arizona. Total claim acreage is 20
2. The type of corner and location monuments used are as follows: 5 FOOT TALL 4"X4" WOOD POSTS WITH ROCKS
3. The bearings and distances in degrees and feet between claim corners and to a public land survey monument are as depicted on the map.
4. If the claim is a placer or millsite claim with exterior limits conforming to legal subdivisions of the public survey, provide a legal description of the claim N 1/2 SW 1/4 SE 1/4 SW 1/4, N 1/2 SE 1/4 SE 1/4 SW 1/4, S 1/2 NW 1/4 SE 1/4 SW 1/4, S 1/2 NE 1/4 SE 1/4 SW 1/4 of Section 25, Township 4s, Range 28E, Gila and Salt River Meridian, AZ

AMC 445593

Form MCF100a
Revised July 2014



LOCATION NOTICE FOR PLACER MINING CLAIM

Amendment BLM Serial # _____

NOTICE IS HEREBY GIVEN that the LOST ADAMS DIGGINGS
NUMBER 2 placer mining claim has been located by
JESSE FELDMAN & JOSH FELDMAN whose current mailing
address is 2705 EAST WHITELEY ST.
APACHE JUNCTION, AZ. 85119

RECEIVED
BLM AZ STATE OFFICE
2017 SEP - 6 A 11:42
PHOENIX, ARIZONA
BLM
Date
Stamp

The general course of this claim is EAST TO WEST and it is situated in GREENLEE
County, Arizona. This claim is 1320 feet in length and 660 feet in width.

20 Total Claim Acreage. This claim runs from the location monument on which this location notice is
posted at the NE corner of the claim approximately 1320 feet in a WESTERLY direction to the
WESTERN end line and 660 feet in a SOUTHERLY direction to the SOUTHERN end line. This claim is
marked by four monuments, one at each corner of the claim.

The location monument on which this notice is posted is situated within Section 25, Township
4 S, Range 28 E, Gila Salt River Base and Meridian, Arizona. This claim encompasses
portions of the following legal subdivision(s) if located by legal subdivision or the following quarter section(s),
section(s), Township(s) and Range(s) N 1/2 SW 1/4 SW 1/4 SE 1/4, N 1/2 SE 1/4 SW 1/4 SE 1/4, S 1/2
NW 1/4 SW 1/4 SE 1/4, S 1/2 NE 1/4 SW 1/4 SE 1/4, Gila Salt River Base and Meridian, Arizona.

The locality of this claim with reference to some natural object or permanent monument and additional information
(if any) concerning its locality are as follows: FROM THE MOUTH OF GOLD GULCH, ABOUT
2220 FEET NORTH EASTERLY TO WESTERN CLAIM LINE.

The above information is shown on the attached map.

DATED AND POSTED on the ground this 1ST day of SEPTEMBER, 2017.

LOCATOR(s) AGENT

Print Name(s) JESSE FELDMAN JOSHUA FELDMAN
Signature(s) Jesse Feldman Josh Feldman

Form MCF102
Revised July 2014

AMC445594

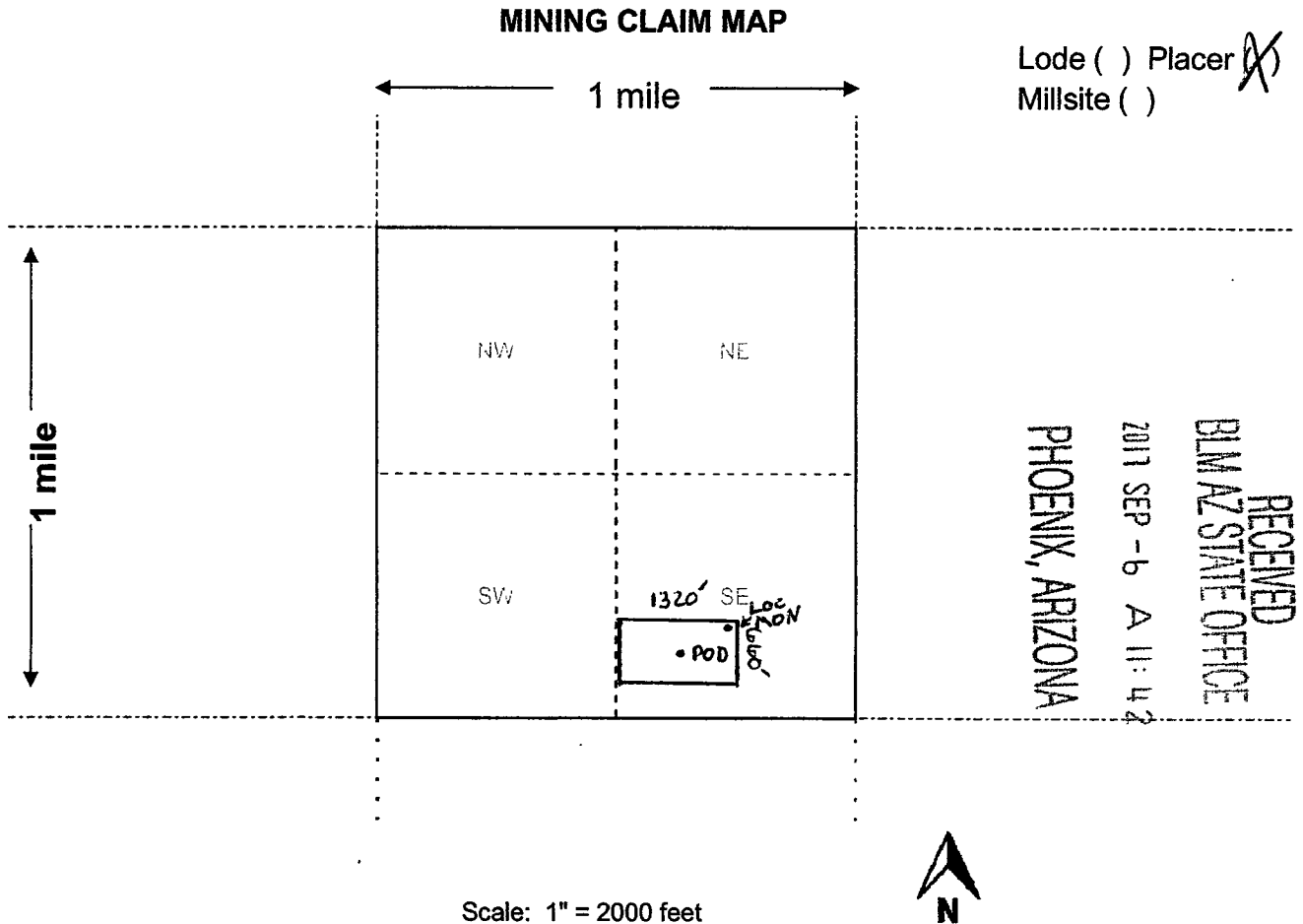

1. The above map depicts the LOST ADAMS DIGGINGS 2 mining claim, which is located in Section (s) 25, Township 4 S, Range 28 E, Gila and Salt River Base and Meridian, GREENLEE County, Arizona. Total claim acreage is 20
2. The type of corner and location monuments used are as follows: 5 FOOT TALL 4" x 4" WOOD POSTS WITH ROCKS
3. The bearings and distances in degrees and feet between claim corners and to a public land survey monument are as depicted on the map.
4. If the claim is a placer or millsite claim with exterior limits conforming to legal subdivisions of the public survey, provide a legal description of the claim N 1/2 SW 1/4 SW 1/4 SE 1/4, N 1/2 SE 1/4 SW 1/4 SE 1/4, S 1/2 NW 1/4 SW 1/4 SE 1/4, S 1/2 NE 1/4 SW 1/4 SE 1/4 of section 25, Township 4s, Range 28E, Gila and Salt River Meridian, AZ

Form MCF100a
Revised July 2014

AMC 445594



LOCATION NOTICE FOR PLACER MINING CLAIM

Amendment BLM Serial # _____

NOTICE IS HEREBY GIVEN that the LOST ADAMS DIGGINGS
NUMBER 3 placer mining claim has been located by
JESSE FELDMAN & JOSH FELDMAN whose current mailing
address is 2705 EAST WHITELEY ST.
APACHE JUNCTION, AZ, 85119

RECEIVED
BLM AZ STATE OFFICE
2017 SEP -6 A 11:42
PHOENIX, ARIZONA
BLM
Date
Stamp

The general course of this claim is EAST TO WEST and it is situated in GREENLEE
County, Arizona. This claim is 1320 feet in length and 660 feet in width.

20 Total Claim Acreage. This claim runs from the location monument on which this location notice is
posted at the NE corner of the claim approximately 1320 feet in a WESTERLY direction to the
WESTERN end line and 660 feet in a SOUTHERLY direction to the SOUTHERN end line. This claim is
marked by four monuments, one at each corner of the claim.

The location monument on which this notice is posted is situated within Section 25, Township
4 S, Range 28 E, Gila Salt River Base and Meridian, Arizona. This claim encompasses
portions of the following legal subdivision(s) if located by legal subdivision or the following quarter section(s),
section(s), Township(s) and Range(s) N 1/2 NW 1/4 SE 1/4 SE 1/4, N 1/2 NE 1/4 SW 1/4 SE 1/4,
S 1/2 SW 1/4 NE 1/4 SE 1/4, S 1/2 SE 1/4 NW 1/4 SE 1/4, Gila Salt River Base and Meridian, Arizona.

The locality of this claim with reference to some natural object or permanent monument and additional information
(if any) concerning its locality are as follows: FROM THE MOUTH OF GOLD GULCH, ABOUT
2880 FEET NORTH EASTERLY TO WESTERN CLAIM LINE.

_____ The above information is shown on the attached map.
DATED AND POSTED on the ground this 1ST day of SEPTEMBER, 2017.

LOCATOR(s) AGENT
Print Name(s) JESSE FELDMAN Joshua Feldman
Signature(s) [Signature] [Signature]

AMC445595

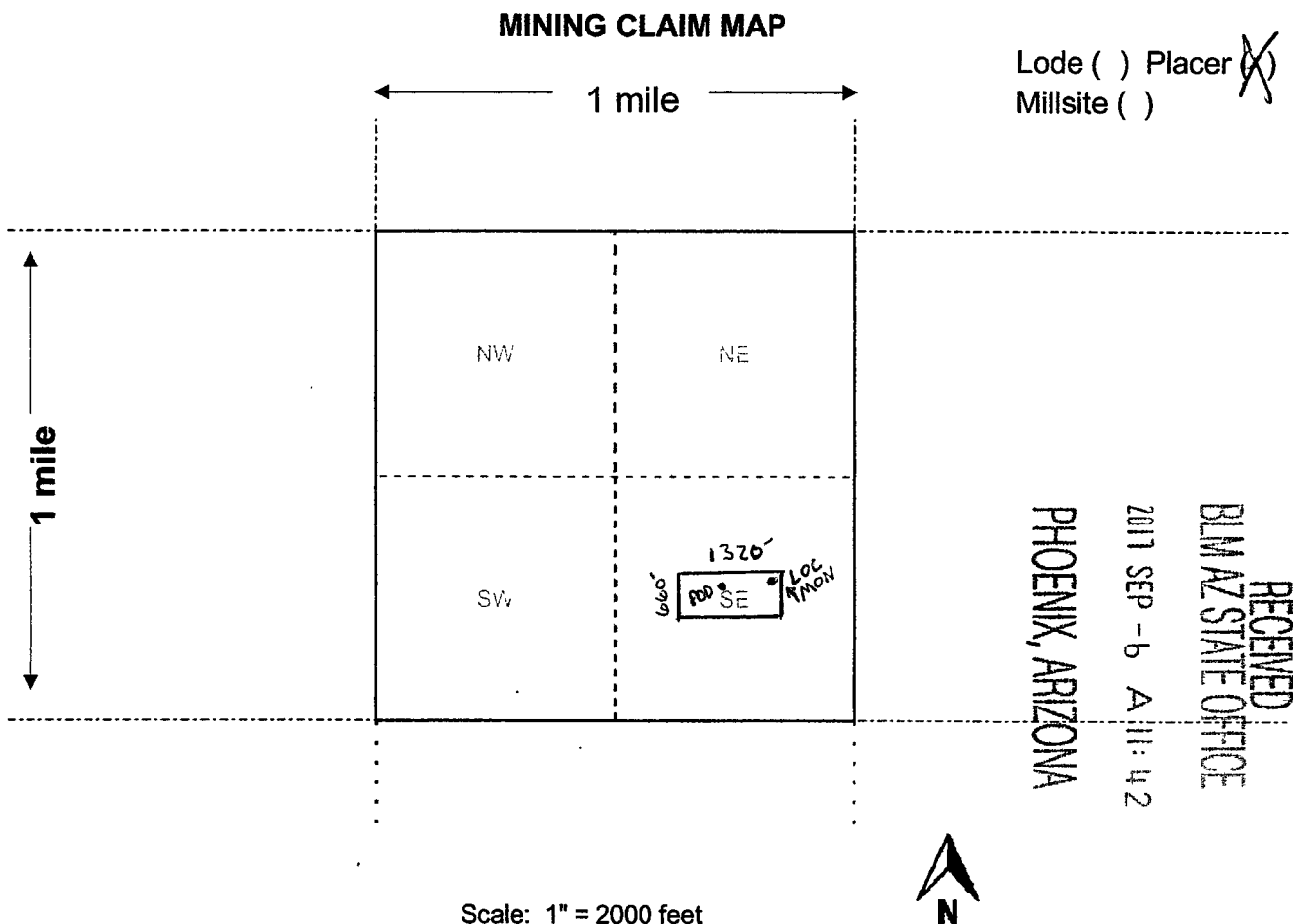

1. The above map depicts the LOST ADAMS DIGGINGS 3 mining claim, which is located in Section (s) 25, Township 4 S, Range 28 E, Gila and Salt River Base and Meridian, GREENLEE County, Arizona. Total claim acreage is 20
2. The type of corner and location monuments used are as follows: 5 FOOT TALL 4" X 4" WOOD POSTS WITH ROCKS
3. The bearings and distances in degrees and feet between claim corners and to a public land survey monument are as depicted on the map.
4. If the claim is a placer or millsite claim with exterior limits conforming to legal subdivisions of the public survey, provide a legal description of the claim N 1/2 NW 1/4 SE 1/4 SE 1/4, N 1/2 NE 1/4 SW 1/4 SE 1/4, S 1/2 SW 1/4 NE 1/4 SE 1/4, S 1/2 SE 1/4 NW 1/4 SE 1/4 of Section 25, Township 4S, Range 28E, Gila and Salt River Meridian, AZ

Form MCF100a
Revised July 2014

AMC 445595

**DEPARTMENT OF INTERIOR
BUREAU OF LAND MANAGEMENT**

Input Parameters for Geographic Report with Land

System Id = CR

Admin State = AZ

Geo State =

Casetype Begins With

Case Disp Txt = AUTHORIZED, CANCELLED, EXPIRED, PENDING, REJECTED, RELINQUISHED, VOID, WITHDRAWN

Mer Twp Rng = 14 0040S 0280E

Section = 025, 999

Mtrs =

Commodity =

Commodity Txt =

Pending Org =

Pend Org Decode =

Total Rows Returned: 1

RUN TIME: 11:28 AM

UNITED STATES DEPARTMENT OF INTERIOR
BUREAU OF LAND MANAGEMENT
GEOGRAPHIC REPORT WITH LAND
Sorted by Serial Number

RUN DATE: 09/06/2017
Page 1 of 1

Serial Number: AZPHX 0061413
Total Case Acres: 3.030

| <u>Casetype</u> | <u>Case Disp</u> | 14 | 0040S | 0280E | <u>Sect</u> | <u>Sur Typ</u> | <u>Sur Num</u> | <u>Suff</u> | <u>Subdivision</u> | <u>Act Pend</u> |
|-----------------|------------------|----|-------|-------|-------------|----------------|----------------|-------------|--------------------|-----------------|
| 287300 | AUTHORIZED | | | | 025 | FF | | 1 | N2;W/IN | |

PARTIALLY SURVEYED TOWNSHIP 4 SOUTH RANGE 28 EAST OF THE GILA AND SALT RIVER MERIDIAN, ARIZONA

AMENDED PROTRACTOR DIAGRAM OFFICIALLY FILED 08/11/1998

GRAHAM / GREENLEE COUNTY
SAFARO FIELD OFFICE

STATUS OF PUBLIC DOMAIN
LAND AND MINERAL TITLES

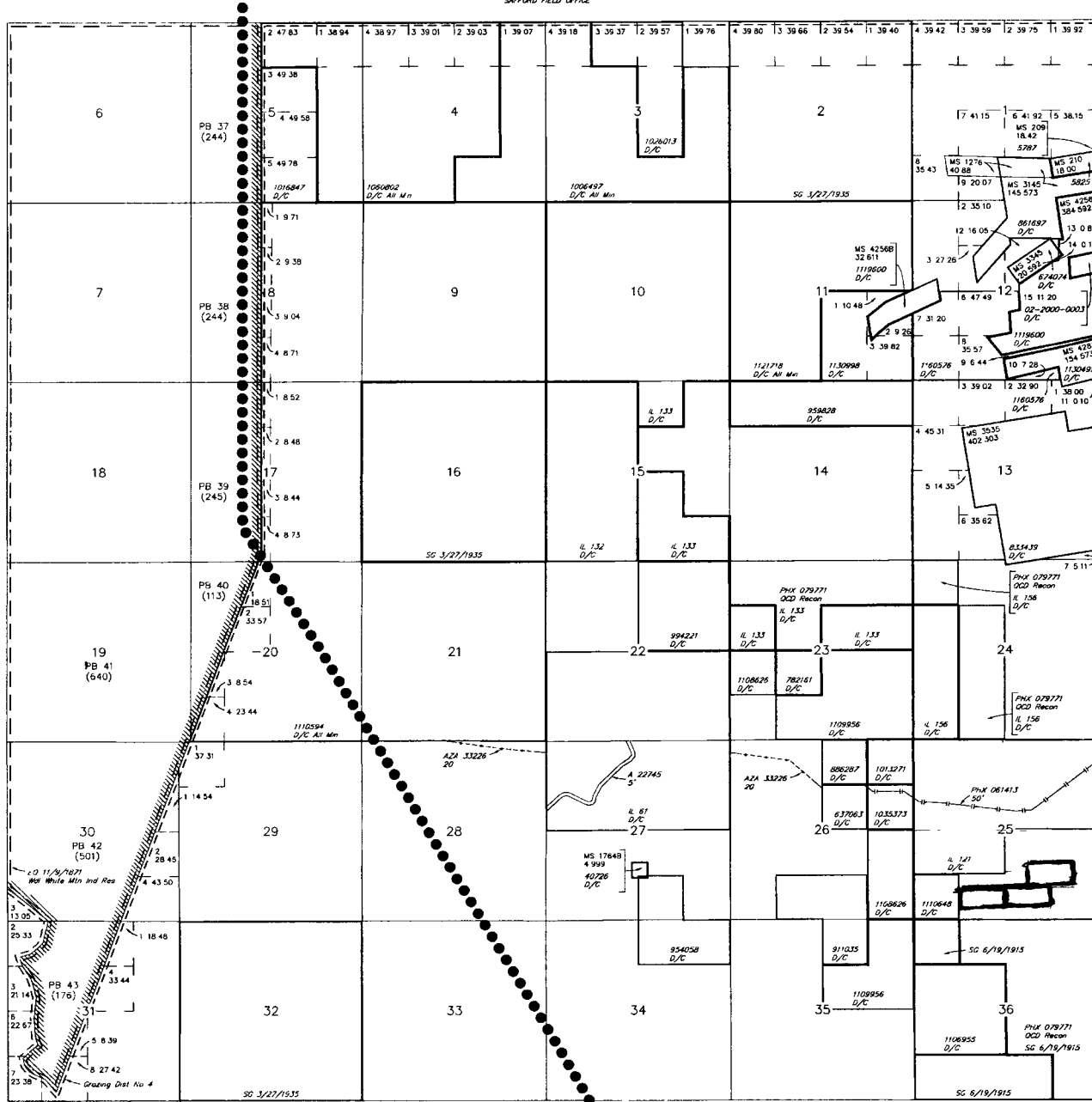

| INDEX TO SEGREGATED TRACTS | | | | |
|----------------------------|-----------------|---|-----|-------------|
| RESURVEY TRACT NO | ORIGINAL SURVEY | | | |
| | T | R | SEC | SUBDIVISION |
| | | | | |
| | | | | |
| | | | | |
| | | | | |
| | | | | |
| | | | | |
| | | | | |
| | | | | |
| | | | | |
| | | | | |

FOR ORDERS AFFECTING DISPOSAL OR USE OF UNIDENTIFIED LANDS WITHDRAWN FOR CLASSIFICATION, MINERALS, WATER AND/OR OTHER PUBLIC PURPOSES, REFER TO INDEX OF MISCELLANEOUS DOCUMENTS.

MDS 130 NE
B31 SE

GRAHAM 009 GREENLEE 011

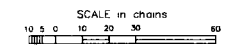

WARNING STATEMENT
This plat is the Bureau's Record of Title, and should be used only as a graphic display of the township survey data. Records hereon do not reflect title changes which may have been effected by lateral movements of rivers or other bodies of water. Refer to the cadastral survey for official survey information.

Lat 33 01'46"N
Long 109 24'32"W

| | | |
|------------|------|---------|
| CURRENT TO | NW | CSR Mer |
| 8-14-2014 | ACAD | T 4 S |
| | | R 28 E |